

- SIDE ELEVATIONS -

SIDE 'A'

- GENERAL NOTES**
- 1) Tube and draw string from circle to below floor, to allow later fitting of Sky (terminate 450mm up wall from inside floor level)
 - 2) Designated socket to be 450mm from inside floor level.
 - 3) Bathroom and ensuite cabinet lights to have pull cord removed and switched with ceiling lights.
 - 4) Horizontal clad detail 340mm long.
 - 5) P.I.R. light to incorporate manual over-ride operation
 - 6) INTERNAL WALLS INSULATED

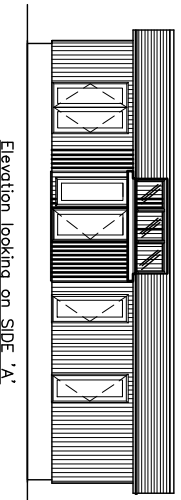

Elevation looking on SIDE 'A'

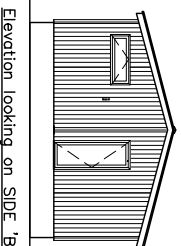

Elevation looking on SIDE 'B'

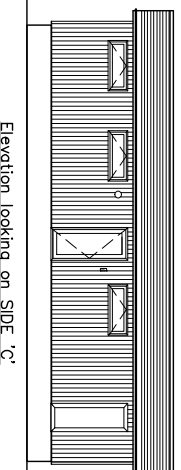

Elevation looking on SIDE 'C'

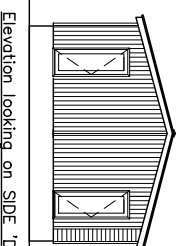

Elevation looking on SIDE 'D'

SIDE 'B'

- LEGEND -

- Ⓜ Single glazing
- Ⓜ Double glazing
- Ⓜ Triple light switch
- Ⓜ 2-way glazing
- Ⓜ 3-way glazing
- Ⓜ 4-way glazing
- Ⓜ 5-way glazing
- Ⓜ 6-way glazing
- Ⓜ 7-way glazing
- Ⓜ 8-way glazing
- Ⓜ 9-way glazing
- Ⓜ 10-way glazing
- Ⓜ 11-way glazing
- Ⓜ 12-way glazing
- Ⓜ 13-way glazing
- Ⓜ 14-way glazing
- Ⓜ 15-way glazing
- Ⓜ 16-way glazing
- Ⓜ 17-way glazing
- Ⓜ 18-way glazing
- Ⓜ 19-way glazing
- Ⓜ 20-way glazing
- Ⓜ 21-way glazing
- Ⓜ 22-way glazing
- Ⓜ 23-way glazing
- Ⓜ 24-way glazing
- Ⓜ 25-way glazing
- Ⓜ 26-way glazing
- Ⓜ 27-way glazing
- Ⓜ 28-way glazing
- Ⓜ 29-way glazing
- Ⓜ 30-way glazing
- Ⓜ 31-way glazing
- Ⓜ 32-way glazing
- Ⓜ 33-way glazing
- Ⓜ 34-way glazing
- Ⓜ 35-way glazing
- Ⓜ 36-way glazing
- Ⓜ 37-way glazing
- Ⓜ 38-way glazing
- Ⓜ 39-way glazing
- Ⓜ 40-way glazing
- Ⓜ 41-way glazing
- Ⓜ 42-way glazing
- Ⓜ 43-way glazing
- Ⓜ 44-way glazing
- Ⓜ 45-way glazing
- Ⓜ 46-way glazing
- Ⓜ 47-way glazing
- Ⓜ 48-way glazing
- Ⓜ 49-way glazing
- Ⓜ 50-way glazing
- Ⓜ 51-way glazing
- Ⓜ 52-way glazing
- Ⓜ 53-way glazing
- Ⓜ 54-way glazing
- Ⓜ 55-way glazing
- Ⓜ 56-way glazing
- Ⓜ 57-way glazing
- Ⓜ 58-way glazing
- Ⓜ 59-way glazing
- Ⓜ 60-way glazing
- Ⓜ 61-way glazing
- Ⓜ 62-way glazing
- Ⓜ 63-way glazing
- Ⓜ 64-way glazing
- Ⓜ 65-way glazing
- Ⓜ 66-way glazing
- Ⓜ 67-way glazing
- Ⓜ 68-way glazing
- Ⓜ 69-way glazing
- Ⓜ 70-way glazing
- Ⓜ 71-way glazing
- Ⓜ 72-way glazing
- Ⓜ 73-way glazing
- Ⓜ 74-way glazing
- Ⓜ 75-way glazing
- Ⓜ 76-way glazing
- Ⓜ 77-way glazing
- Ⓜ 78-way glazing
- Ⓜ 79-way glazing
- Ⓜ 80-way glazing
- Ⓜ 81-way glazing
- Ⓜ 82-way glazing
- Ⓜ 83-way glazing
- Ⓜ 84-way glazing
- Ⓜ 85-way glazing
- Ⓜ 86-way glazing
- Ⓜ 87-way glazing
- Ⓜ 88-way glazing
- Ⓜ 89-way glazing
- Ⓜ 90-way glazing
- Ⓜ 91-way glazing
- Ⓜ 92-way glazing
- Ⓜ 93-way glazing
- Ⓜ 94-way glazing
- Ⓜ 95-way glazing
- Ⓜ 96-way glazing
- Ⓜ 97-way glazing
- Ⓜ 98-way glazing
- Ⓜ 99-way glazing
- Ⓜ 100-way glazing

Please Note:
All neighbouring electrics to have a minimum of 25mm between face plates
All bedroom electrics positioned above furniture to be 100mm (to centre) above furniture item. See plan for actual furniture height(s)

Customer amendments	17/02/09 IAN
Original layout	16/02/09 IAN
Rev (Revision history)	Date By

Please indicate in red any modifications and return to the Sales Department.
Customer signature to approve plan and attached specification.
Signed _____ Date _____

Copyright (C) WESSSEX HOMES GROUP LIMITED. All Rights Reserved
No part of this document may be reproduced or used in any form or by any means electronic, mechanical, photocopying, recording, or by any information storage and retrieval system, without the express written permission of Wesssex Homes Group Limited.
This document is the confidential property of Wesssex Homes Group Limited. It may not be used for any purpose other than that for which it is expressly supplied, nor may it be disclosed to any third party without the prior written consent of Wesssex Homes Group Limited.

WESSSEX
WESSSEX HOMES GROUP LIMITED
OLDFORD FIZZARINI
DORSET. DT11 0NS
TEL: 01306 333333
WWW.WESSSEX.COM

Model size	12.20 x 6.10m
Drawn by	M Hornes
Date	15/05/08
Sales app'd	J Wragg
Date	XX-XX-XX
Prod'n app'd	I Samuel
Date	XX-XX-XX
Model type	Sanctuary 40' x 20' 2 Bed Decked
Model code	08SY4020X2E
Customer	Pairstone Lodges
End user	Stock
Drawing No.	E 5136 -1